

# ALL I HAVE TO DO IS DREAM THE EVERLY BROTHERS

## CHORDS

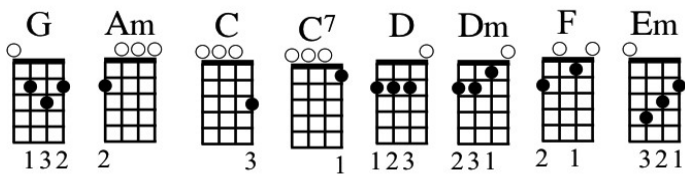

**STRUMMING  
PATTERN**  
DxDUDxDUD

## MELODY

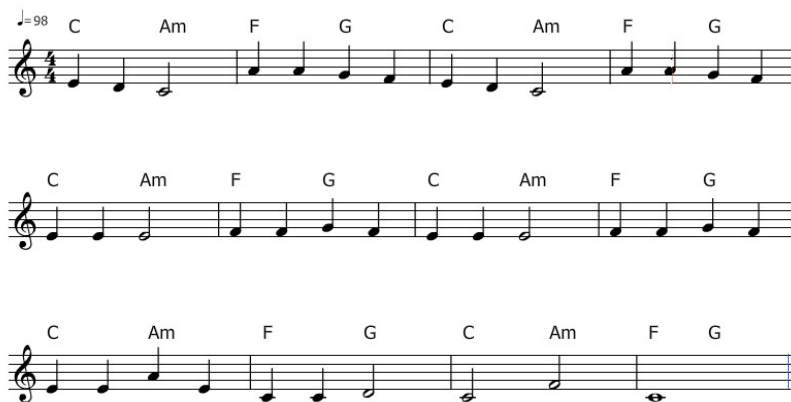

## SONG STRUCTURE

**CHORUS (2) - VERSE (2) - BRIDGE - VERSE - BRIDGE - VERSE - CHORUS (3)**

# ALL I HAVE TO DO IS DREAM THE EVERLY BROTHERS

## LYRICS

C Am F G  
Drea-ea-ea-ea-eam, dream, dream, dream

C Am F G  
Drea-ea-ea-ea-eam, of ice cream

C Am F G  
When I want you in my hand

C Am F G  
On a sunny day in the beach on the sand

C Am F G  
Whenever I want you, all I have to do is

C Am F G  
Drea-ea-ea-ea-eam, dream, dream, dream

C Am F G  
When I am walking down the street

C Am F G  
And I need to have a treat

C Am F G  
Whenever I want you, all I have to do is

C F C C7  
Drea-ea-ea-ea-eam

F Em  
I will make you mine, because you taste so fine

Dm G C C7  
Anytime night or day

F Em  
Only trouble is, gee whiz

D G  
I'm dreamin' my life away

C Am F G  
I need you so that I wont cry

C Am F G  
I love you so and that is why

C Am F G  
Whenever I want you, all I have to do is

C Am F G C7  
Drea-ea-ea-ea-eam, dream, dream, dream

F Em  
I will make you mine, because you taste so fine

Dm G C C7  
Anytime night or day

F Em  
Only trouble is, gee whiz

D G  
I'm dreamin' my life away

C Am F G  
I need you so that I won't cry

C Am F G  
I love you so and that is why

C Am F G  
Whenever I want you, all I have to do is

C Am F G  
Drea-ea-ea-ea-eam, dream, dream, dream -x3-