

You Raise Me Up

When I am down and, oh my soul, so weary;
When troubles come and my heart burdened be;
Then, I am still and wait here in the silence,
Until you come and sit awhile with me.

You raise me up, so I can stand on mountains;
You raise me up, to walk on stormy seas;
I am strong, when I am on your shoulders;
You raise me up... To more than I can be.

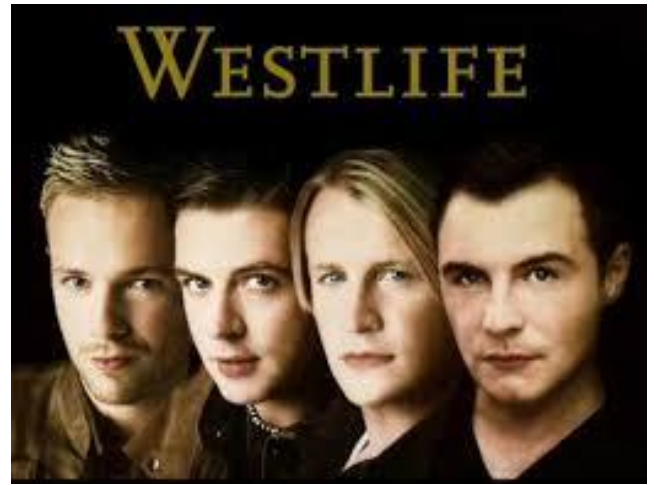

Key of C

Key of D

Verse (in key of C)			
C	F	C	C
C	F	G	G
Am	F	C	F
C	G	C	C
Chorus			
Am	F	C	G
Am	F	C	G
Am	F	C	F
C	G	C	C

Instrumental (Key of D)			
D	G	D	D
D	G	A	A
Bm	G	D	G
D	A	D	D
Chorus			
Bm	G	D	A
Bm	G	D	A
Bm	G	D	G
D	A	D	D

UKULELE CHORDS

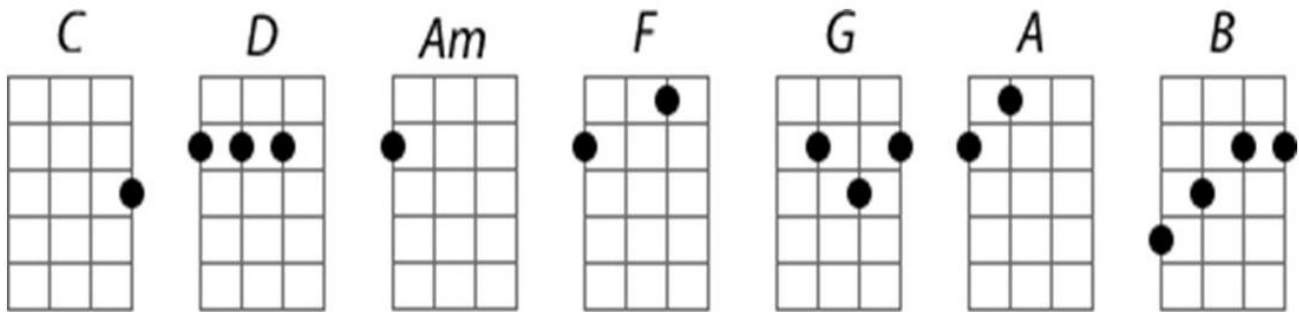

Try Strumming DxxxxDxDU

This is a nice Picking Pattern.

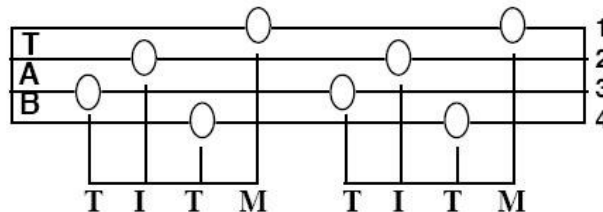

you raise me up chords c

you raise me up chords in d

Song Structure

Verse (C) Chorus (C) instrumental (D) Chorus (D) Verse (C)